

CLASS VIII  
ANNUAL EXAMINATION 24-25  
BIOLOGY  
SET-A2

M.M. 20

**INSTRUCTIONS**

1. All questions are compulsory
2. Questions 1 to 6 carry 1 mark each.
3. Question 7 (with an internal choice) carries 2 marks.
4. Question 8 carries 3 marks.
5. Question 9 (case based question with an internal choice) carries 4 marks
6. Question 10 (with an internal choice) carries 5 marks.

Q No.		Marks																								
1	<p>A student sets up an experiment to study the growth of plants. The student used three potted plants with the same amount of soil and additionally added manure in pot A, fertilizer in pot B and left pot C undisturbed. After 3 months, the student measured the growth of each plant as shown in TABLE 1.</p> <p>The student carried out the same experiment again and used the same soil for planting new plants. The table shows the growth of each plant after 3 months as shown in TABLE 2.</p> <div style="display: flex; justify-content: space-around; margin: 10px 0;"> <div style="text-align: center;"> <p>TABLE 1</p> <table border="1" style="border-collapse: collapse; text-align: center;"> <thead> <tr> <th>Pot</th> <th>Initial Growth (cm)</th> <th>Final Growth (cm)</th> </tr> </thead> <tbody> <tr> <td>A</td> <td>10</td> <td>25</td> </tr> <tr> <td>B</td> <td>10</td> <td>35</td> </tr> <tr> <td>C</td> <td>10</td> <td>18</td> </tr> </tbody> </table> </div> <div style="text-align: center;"> <p>TABLE 2</p> <table border="1" style="border-collapse: collapse; text-align: center;"> <thead> <tr> <th>Pot</th> <th>Initial Growth (cm)</th> <th>Final Growth (cm)</th> </tr> </thead> <tbody> <tr> <td>A</td> <td>10</td> <td>28</td> </tr> <tr> <td>B</td> <td>10</td> <td>20</td> </tr> <tr> <td>C</td> <td>10</td> <td>18</td> </tr> </tbody> </table> </div> </div> <p>On comparing the results of his experiments, what can the student correctly infer?</p> <ol style="list-style-type: none"> <li>a) Manure provides inorganic nutrition to the plants.</li> <li>b) Fertilizers and manure both decrease the soil's fertility.</li> <li>c) Use of fertilizers repeatedly reduces the soil's fertility.</li> <li>d) In the long run, growth of the plant is better when fertilizers are used instead of manure.</li> </ol>	Pot	Initial Growth (cm)	Final Growth (cm)	A	10	25	B	10	35	C	10	18	Pot	Initial Growth (cm)	Final Growth (cm)	A	10	28	B	10	20	C	10	18	1
Pot	Initial Growth (cm)	Final Growth (cm)																								
A	10	25																								
B	10	35																								
C	10	18																								
Pot	Initial Growth (cm)	Final Growth (cm)																								
A	10	28																								
B	10	20																								
C	10	18																								

2	<p>What is the role of adrenalin in the body during stressful situations?</p> <p>a) It helps the body sleep better.  b) It triggers a "fight or flight" response to prepare the body for stress.  c) It regulates salt and water balance in the digestive system.  d) It helps the body relax and calm down .</p>	1																				
3	<p>Among the diseases given below, which is true about the microorganisms that cause them and the symptoms of the disease?</p> <table border="1" data-bbox="240 562 1344 898"> <thead> <tr> <th></th> <th>Disease</th> <th>Microorganism</th> <th>Symptoms</th> </tr> </thead> <tbody> <tr> <td>1</td> <td>Malaria</td> <td>Protozoa</td> <td>Fever accompanied by shivering</td> </tr> <tr> <td>2</td> <td>Hepatitis B</td> <td>Virus</td> <td>Swollen Liver</td> </tr> <tr> <td>3</td> <td>Cholera</td> <td>Bacteria</td> <td>Vomiting and diarrhoea</td> </tr> <tr> <td>4</td> <td>TB of the lungs</td> <td>Bacteria</td> <td>Persistent cough</td> </tr> </tbody> </table> <p>a) 1 and 2 only  b) 1,2 and 3 only  c) 2,3 and 4 only  d) 1, 2, 3 and 4 only</p>		Disease	Microorganism	Symptoms	1	Malaria	Protozoa	Fever accompanied by shivering	2	Hepatitis B	Virus	Swollen Liver	3	Cholera	Bacteria	Vomiting and diarrhoea	4	TB of the lungs	Bacteria	Persistent cough	1
	Disease	Microorganism	Symptoms																			
1	Malaria	Protozoa	Fever accompanied by shivering																			
2	Hepatitis B	Virus	Swollen Liver																			
3	Cholera	Bacteria	Vomiting and diarrhoea																			
4	TB of the lungs	Bacteria	Persistent cough																			
4	<p>Refer to the given table and select the option that correctly identifies <b>P, Q, R</b> and <b>S</b>.</p> <table border="1" data-bbox="232 1192 946 1434"> <thead> <tr> <th></th> <th>Steps of agriculture</th> <th>Implements</th> </tr> </thead> <tbody> <tr> <td>i)</td> <td>Tilling</td> <td><b>P</b></td> </tr> <tr> <td>ii)</td> <td><b>Q</b></td> <td>Seed drill</td> </tr> <tr> <td>iii)</td> <td><b>R</b></td> <td>Trowel</td> </tr> <tr> <td>iv)</td> <td>Harvesting</td> <td><b>S</b></td> </tr> </tbody> </table> <p><b>P</b>      <b>Q</b>      <b>R</b>      <b>S</b></p> <p>a) Plough    Threshing    Levelling    Combine  b) Hoe      Sowing      Weeding      Sickle  c) Combine    Sowing      Manuring      Hoe  d) Cultivator    Manuring    Levelling      Harvester</p>		Steps of agriculture	Implements	i)	Tilling	<b>P</b>	ii)	<b>Q</b>	Seed drill	iii)	<b>R</b>	Trowel	iv)	Harvesting	<b>S</b>	1					
	Steps of agriculture	Implements																				
i)	Tilling	<b>P</b>																				
ii)	<b>Q</b>	Seed drill																				
iii)	<b>R</b>	Trowel																				
iv)	Harvesting	<b>S</b>																				
	<p>In the following questions, two statements are given- one labelled <b>Assertion (A)</b> and the other labelled <b>Reason (R)</b>. Select the correct answer to these questions from the codes (a), (b), (c) and (d) as given below:</p> <p>(a) Both A and R are true, and R is the correct explanation of the assertion.</p>																					

	(b) Both A and R are true, but R is not the correct explanation of the assertion. (c) A is true, but R is false. (d) A is false, but R is true.	
5	<b>Assertion (A):</b> Wildlife Sanctuaries like reserve forests do not provide protection and suitable living conditions to wild animals. <b>Reason (R):</b> People living in wildlife sanctuaries are allowed to do certain activities such as grazing by their livestock, collecting medicinal plants, firewood, etc	1
6	<b>Assertion (A):</b> Preventive and control measures are used before grains are stored for future use. <b>Reason (R):</b> Storage losses in agricultural produce can be very high.	1
7	<b><u>Attempt either option A or B</u></b> A.What are antibiotics? Name the first antibiotic discovered. OR B.Mangoes get spoiled within a few days. Can you name any two techniques/ methods/ ways that can help preserve them?	2
8	Define the following terms- i) Ecosystem ii) Red-data book iii) Species	3
9	Case- based question Adolescence is a transitional stage of physical and psychological development culminating in reproductive maturity, that generally occurs during the period from puberty to adulthood.The capacity for maturation and production of gametes lasts for a much longer time in males than in females.The major landmark of puberty for females is the onset of menstruation which occurs once in about 28 to 30 days.  <b><u>Attempt either subpart a) or b)</u></b> a)Differentiate between menarche and menopause. OR b) List the events of the menstrual cycle in human females. c) For how long does the reproductive phase in human females last? d) What will be the product/ result of fertilization of an egg having X chromosome with a sperm having: i) X chromosome? ii) Y chromosome?	4

10

**Attempt either option A or B**

A. a) Define ovulation.

b) Observe the given diagrams carefully. Name and arrange them in the correct sequence of occurrence.



Q

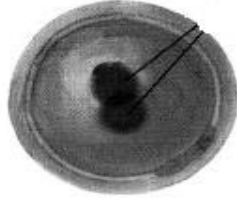

R

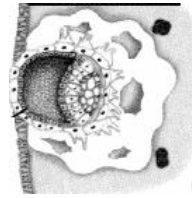

S

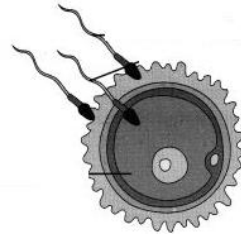

T

**OR**

B. Answer the following questions-

- Out of Human beings, hen, cow and dog, hen is the odd one out. Why?
- Which type of fertilization is exhibited by hen?
- Why do animals exhibiting external fertilization produce a large number of gametes?
- The eggs of frogs do not have shells for protection, yet they are safe in water. How?
- Name the mode of asexual reproduction exhibited by *Amoeba* and *Hydra* respectively.

5